



TYPE	DETAIL	WIDTH	HEIGHT
MD	C.W. PANELLED DOOR	1000	2135
D	-DO-	915	2135
D1	-DO-	765	2135
	LIFT DOOR	1067	2135
	FRENCH WINDOW	1067	2135
	C.W. GLAZED WINDOW	1830	1370
	-DO-	1370	1370
	-DO-	915	1370
W2	-DO-	810	915
V	GLAZED VENTILATOR	610	915

SPECIFICATION:

- FOUNDATION - RCC COLUMN FOOTINGS
- BRICK WORK - C.M 1:6 FOR SUPER STRUCTURE
- PLASTERING - C.M 1:5 FOR WALLS & 1:3 FOR CEILING
- FLOORING - MOSAIC FLOORING
- CEMENT PAINT - TWO COATS FOR WALLS & ONE EXTRA COAT FOR CEILING
- R.C.C - 1:2:4 FOR SLABS & LINTELS
- WOOD WORK - ALL WOOD WORKS IN BEST QUALITY TIMBER
- WEATHERING - B. JELLY LIME MORTAR OVER ROOF SLAB ONE LAYER OF COUNTRY TILES

COLOUR INDEX:

PROPOSED

ROAD

BOUNDARY

PLAN SHOWING THE PROPOSED CONSTRUCTION OF RESIDENTIAL BUILDING AT OLD DOOR No. 1 & 2, NEW DOOR No. 1 & 3, GOPALAN STREET, WEST MAMBALAM, CHENNAI - 600 033.

T.S. No. 22 & 23, BLOCK No.44 OF KODAMBAKKAM VILLAGE.

DIV.No. 125, ZONE - VIII.

SCALE :- 1" = 8'-0" [1 : 100]

SIGNATURE OF OWNER

LICENSED SURVEYOR

K. Narasimhan
K. NARASIMHAN.B.E.
 CLASS - I
 Licensed Surveyor No. 144
 Corporation of Madras
 Consulting Engineer
 S. R. R. P. U. M. I. S.
 Kodambakkam - Madras - 600 033

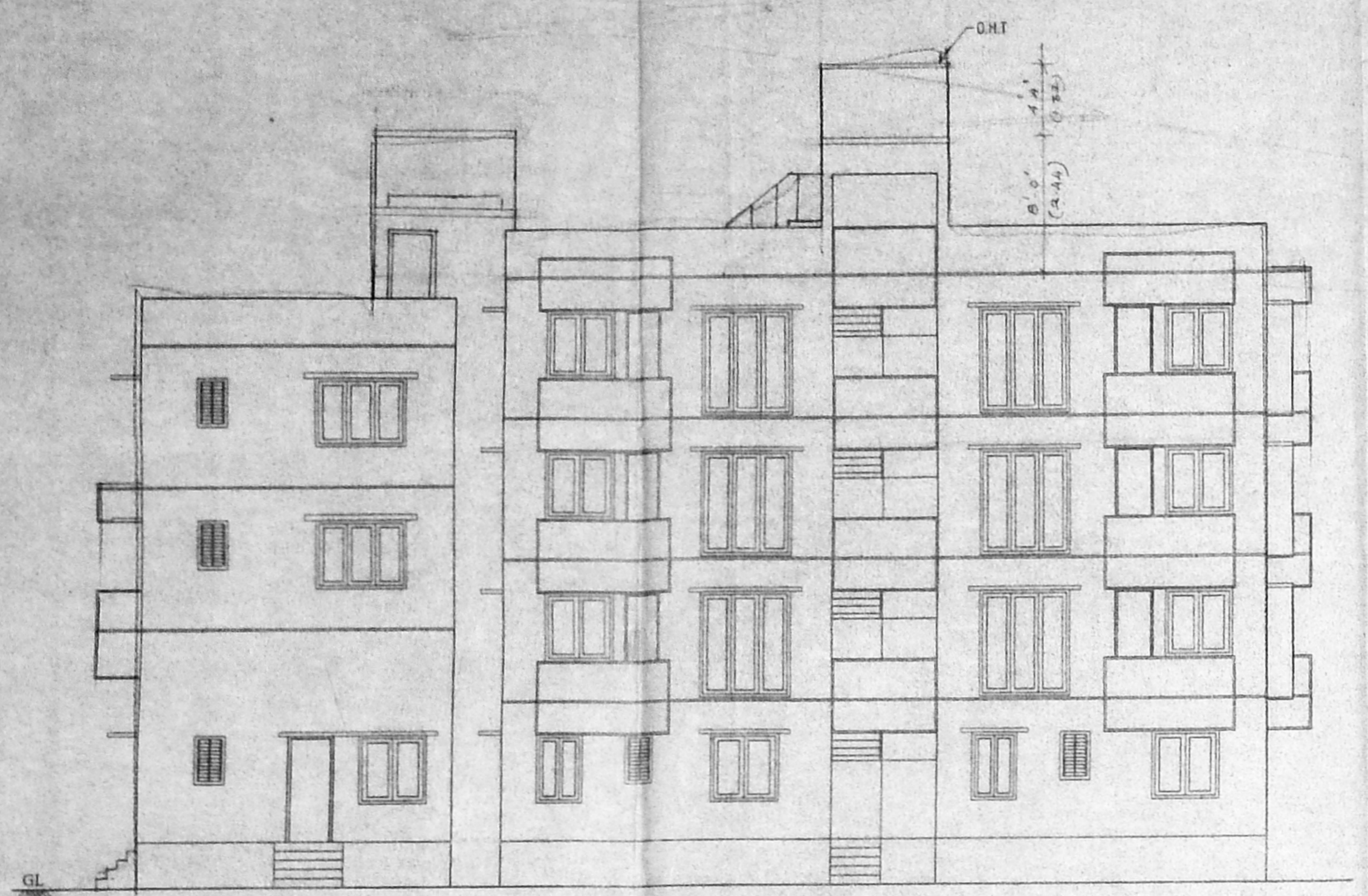

FRONT ELEVATION

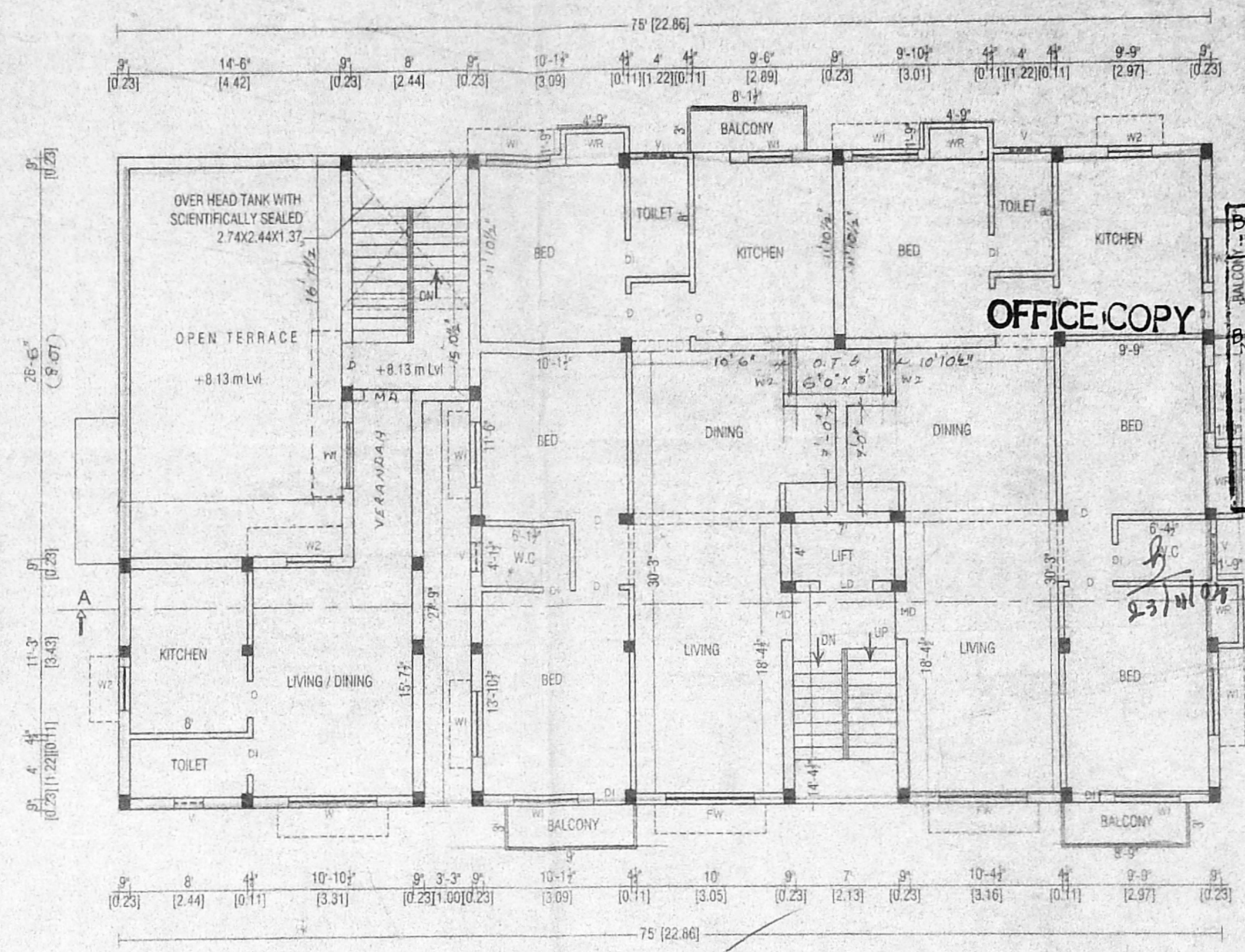

SECOND FLOOR PLAN

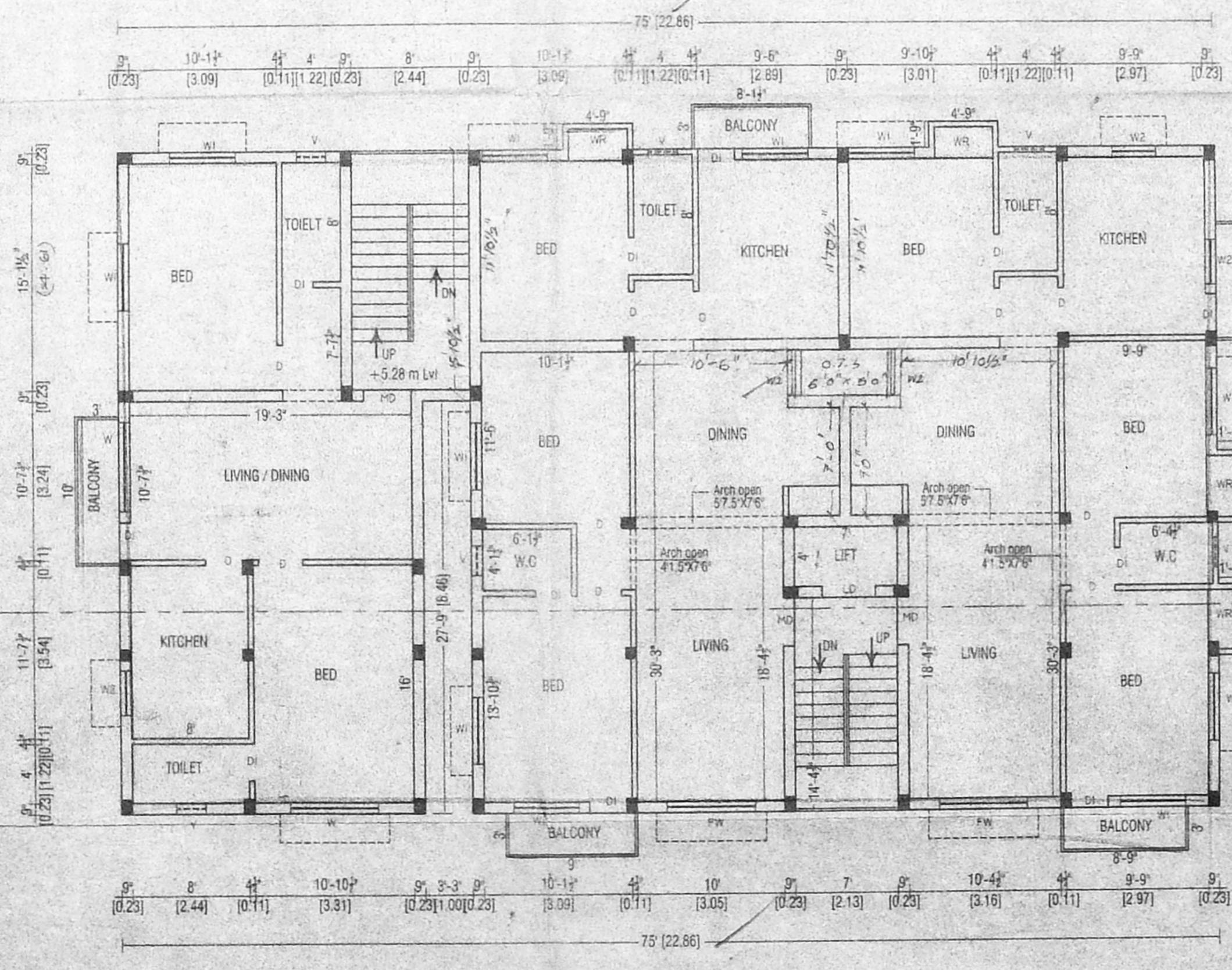

FIRST FLOOR PLAN

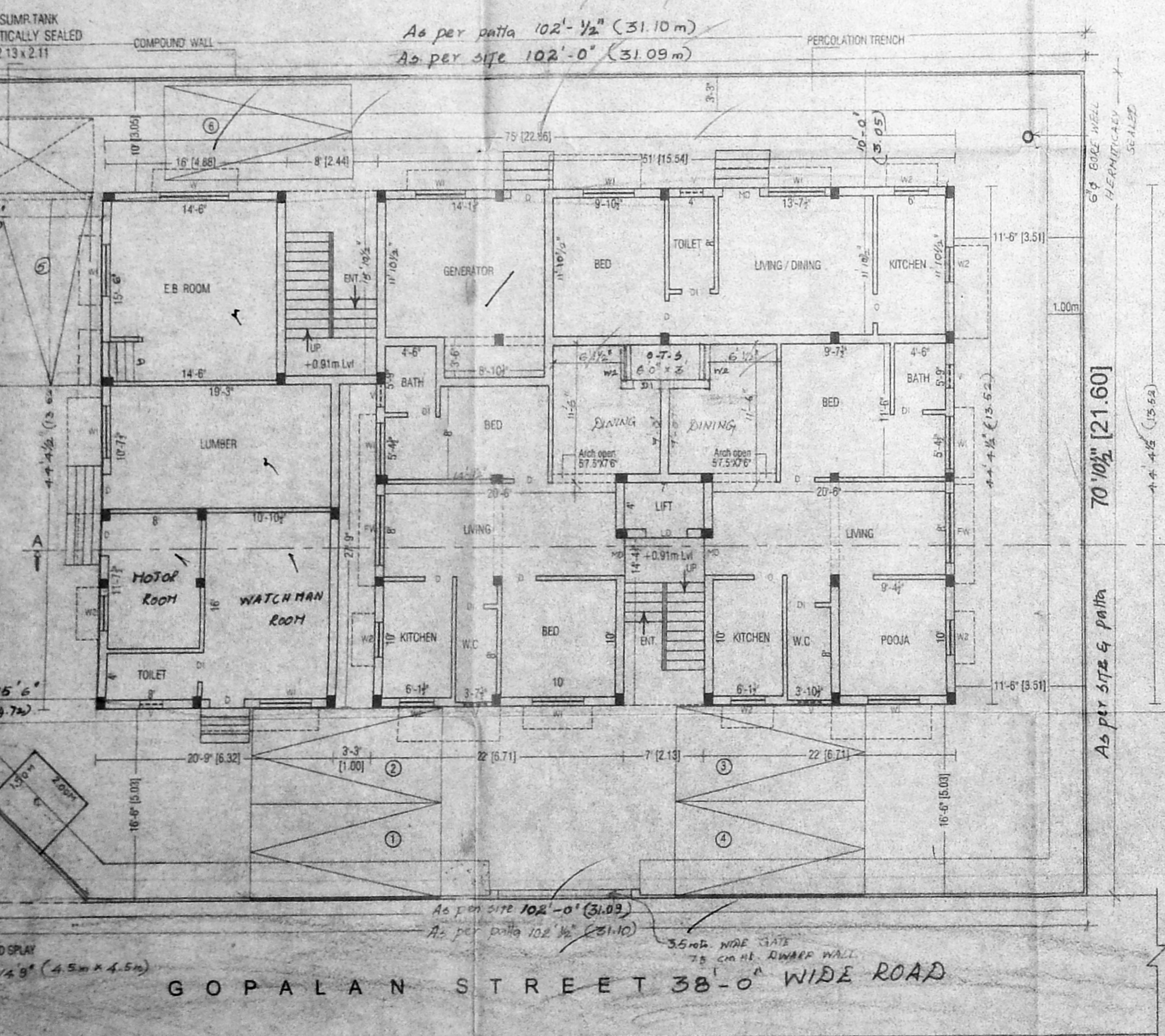

SITE CUM GROUND FLOOR PLAN

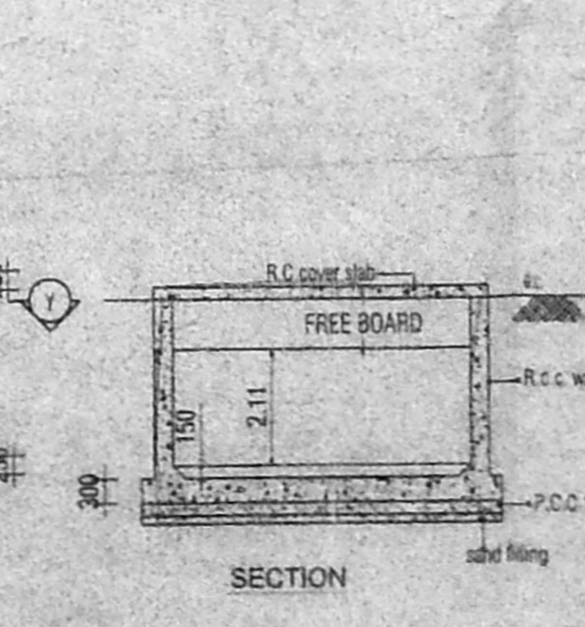
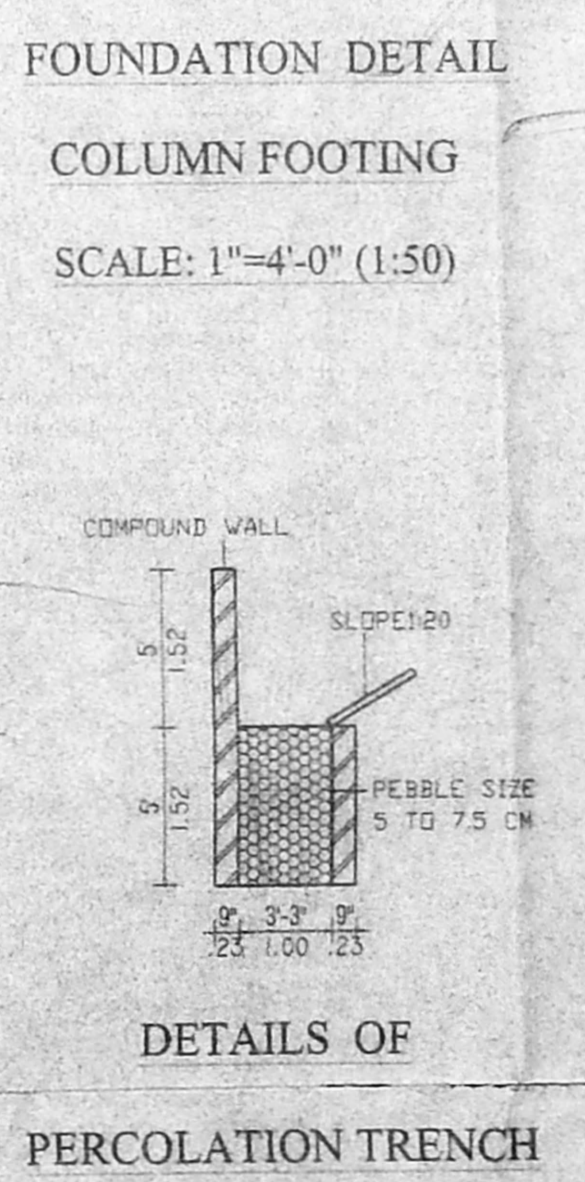
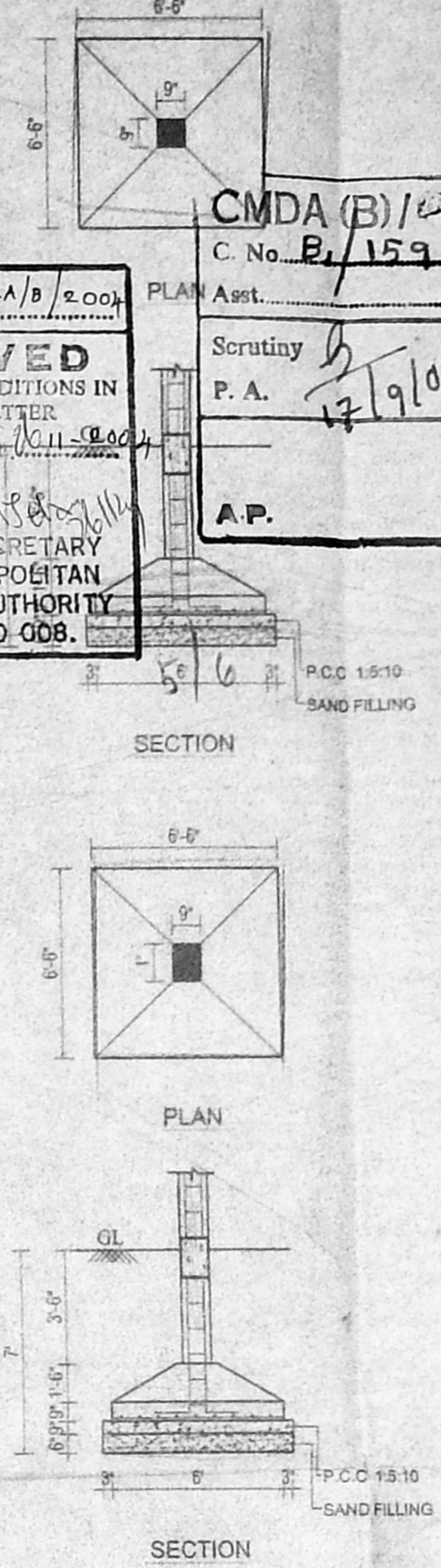

APPROVED
 SUBJECT TO THE CONDITIONS IN THIS OFFICE LETTER
 No. 15967/2004 (K.M. 9004)
 FOR MEMBER SECRETARY
 CHENNAI METROPOLITAN
 DEVELOPMENT AUTHORITY
 CHENNAI - 600 008.

Planning Permit No. 15967/2004
 CMDA (B) / 15967/2004
 C. No. B/15967/2004
 Scrutiny P.A. 17/9/04
 A.P.

